DELANO'S

CHOICE SELECTIONS

FOR THE

BANJO.

COMPOSED AND ARRANGED BY

G. L. LANSING.

No. 1.	Hub Polka,	- -	10c.	No. 9.	American Banjo Patrol,		10c.
No. 2.	Shepherd Boy,	- -	10c.	No. 10.	Maverick Schott,	-	10c.
No. 3.	O Swing Me Honey,	-	10c.	No. 11.	Crescent Waltz, 2 Banjos,		10c.
No. 4.	Three Reels, (Old Timers.)		10c.	No. 12.	African March, (Solo.)		25c.
No. 5.	Ocean Spray Mazurka,		10c.	No. 13.	African March, (Duet.)		35c.
No. 6.	Schott la Brilliante,	-	10c.	No. 14.	Fantastic Quickstep, (Solo.)		25c.
No. 7.	Tremont Schott,	-	10c.	No. 15.	Sea-Side March,	"	10c.
No. 8.	Bob Link Jig, .	-	10c.	No. 16.	Waltz Medley,	"	25c.

PUBLISHED BY

E. F. DELANO,

78 TREMONT ST., BOSTON, MASS.

To the 1st Regiment Drum, Fife and Bugle Corps, M. V. M.

THE FANTASTIC QUICKSTEP.

By G. L. LANSING.

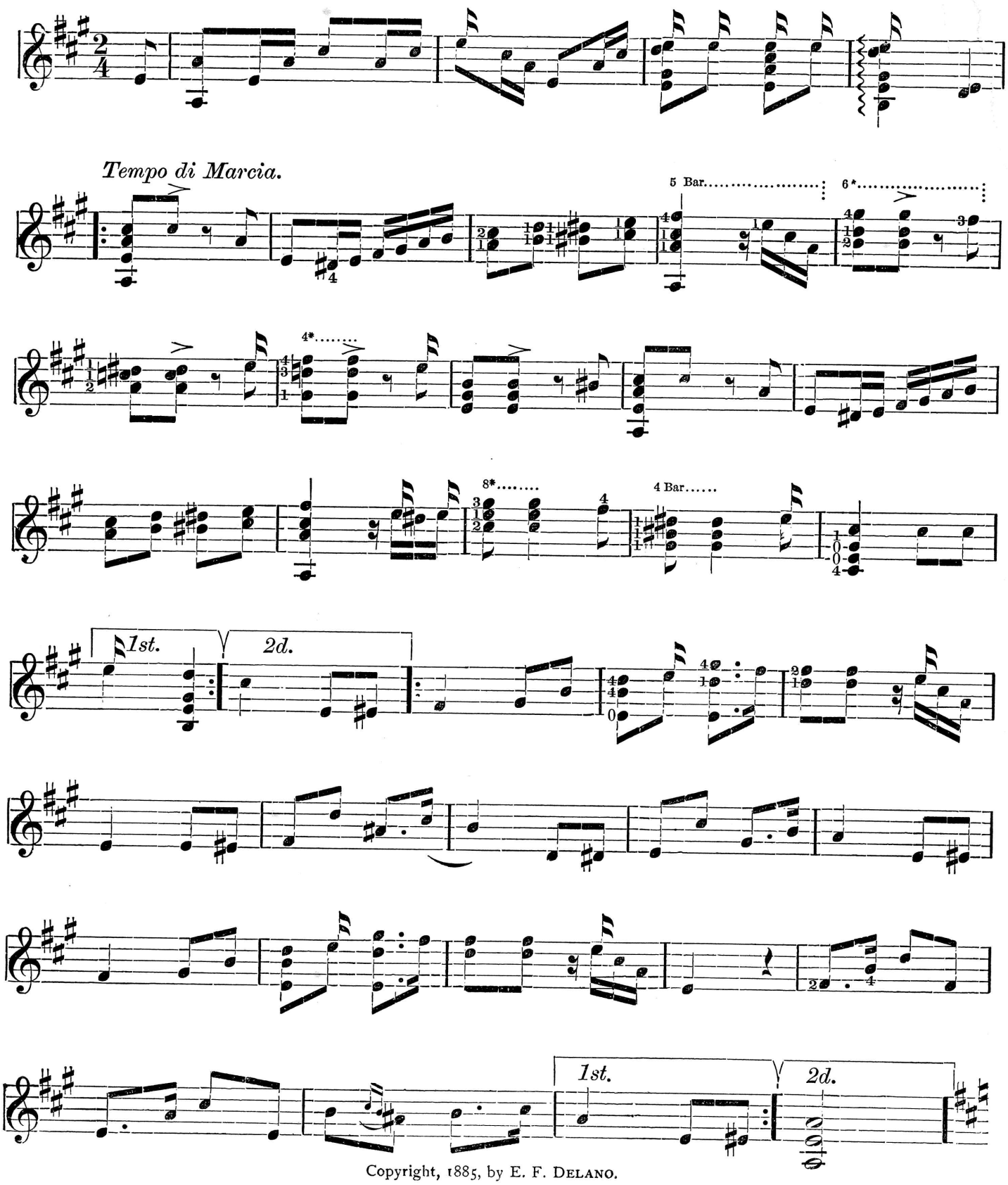

Copyright, 1885, by E. F. DELANO.

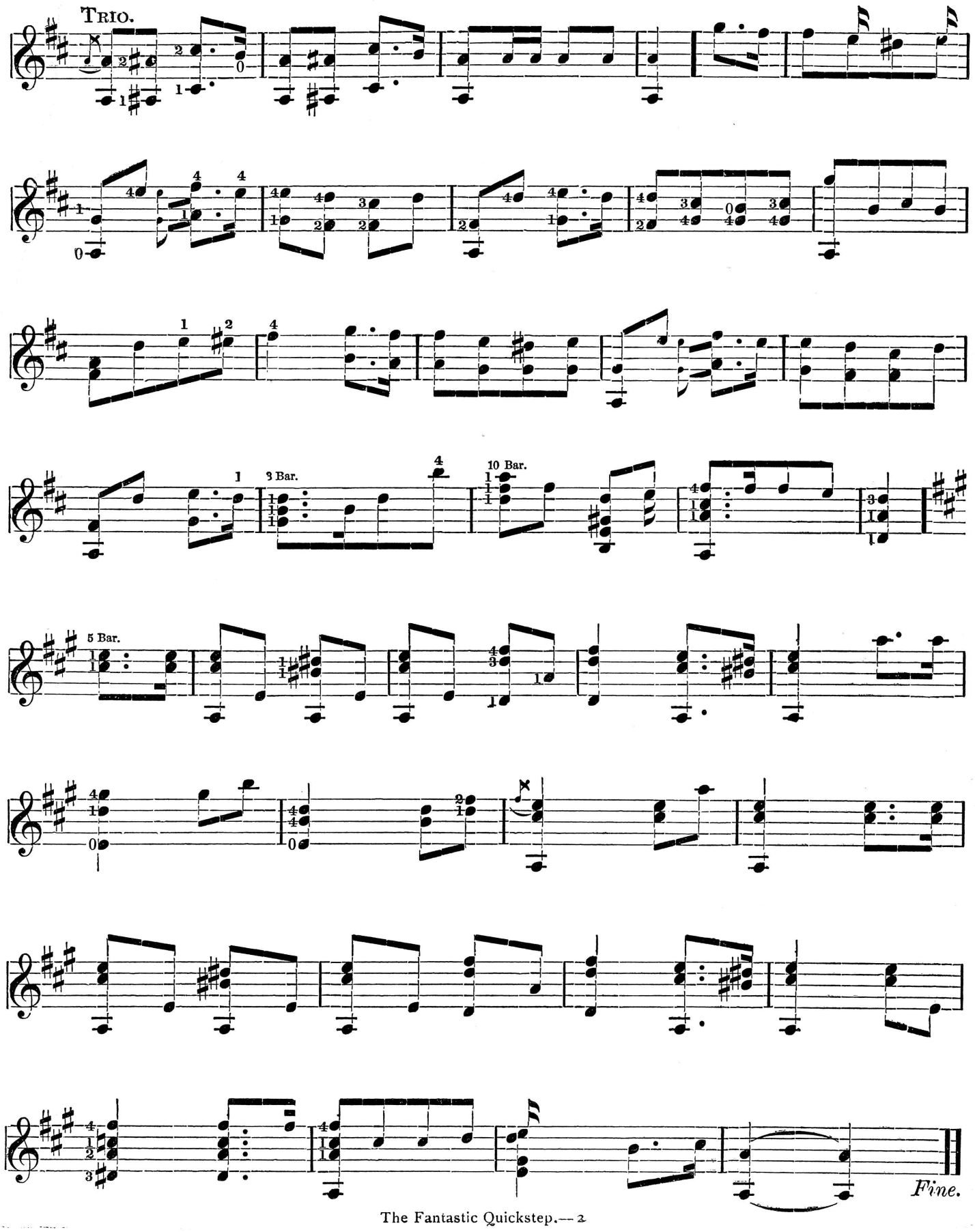
Trio.
3 Bar.
10 Bar.
5 Bar.
Fine.